

PIERRE J ARM

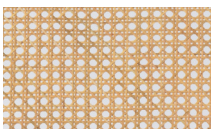

Pierre J Arm is a contemporary chair featuring a natural cane back and upholstered seat. The frame is constructed from solid ash wood finished in walnut or black. Pierre J Arm is also available in solid teak wood which suitable for outdoor use. Pierre J Arm is designed by the Industrial Modern team and is suitable for both residential and commercial applications.

SEAT & BACK



natural cane

DIMENSIONS

31.4"h x 22"w x 22"d

BOX SIZE32½"h x 23"w x 23"d
(1pc/box)**WEIGHT**

17.16 lbs

CUBIC FEET

10

SPECIAL ORDER

min. of 24 required

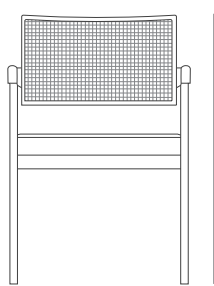
FRAME / BASESolid Teak Wood /
Solid Ash Wood
Walnut & Black Finish

22" 55.8

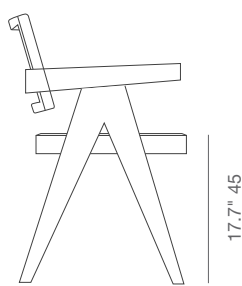

22" 55.8