

PIERRE J BENCH



Pierre J Bench is a dining table bench that combines classic beauty and strength. It's made with solid teak wood and natural cane. Pierre J Bench is designed by sohoConcept team.

DIMENSIONS

31½"h x 21" w x 23"d

BOX SIZE

20"h x 26"w x 38"d
(2pcs/box)

WEIGHT

21.56 lbs

CUBIC FEET

11.4

SPECIAL ORDER

min. of 24 required

FRAME / BASE

Solid Teak

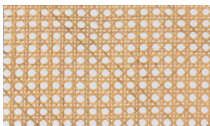
TOP

natural cane

FRAME / BASE

solid teak

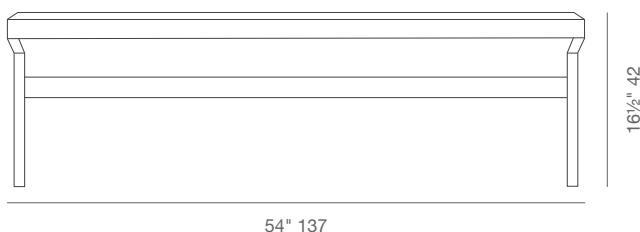

54" 137

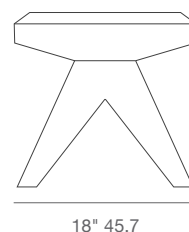

18" 45.7